

Planning Permit No. B/19194/94  
**APPROVED**  
 SUBJECT TO THE CONDITIONS IN THIS OFFICE LETTER.  
 No. B/19194/94 dated 02/04/94  
 FOR MEMBER SECRETARY  
 MADRAS METROPOLITAN  
 DEVELOPMENT AUTHORITY  
 MADRAS - 600 008.

**SCHEDULE OF JOINERY**

TYPE	DESCRIPTION	SIZE
MD	T.W. MAIN DOOR	50"x99"
ED	T.W. PANELLED DOOR	12'x6'9"
D	DO	30'x6'9"
D1	DO	26'x6'9"
FD	T.W. GLAZED WINDOW	6'3'x6'9"
FD1	DO	11'9'x6'9"
W	T.W. STEEL GLAZED WINDOW	46'x5'9"
W1	DO	30'x5'9"
W2	DO	60'x5'9"
W3	DO	16'x5'9"
KW	DO	46'x5'9"
KW1	DO	30'x5'9"
V	T.W. STEEL GLAZED VENTILATOR	20'x30"
GD	STEEL GRILLE DOOR	40'x6'9"

**AREA DETAIL**

AREA OF THE PLOT	6654.00 SFT 618.40 SQ.M
F.A.R. 1.5	9981.00 SFT 927.60 SQ.M
AREA OF GROUND FLOOR	2219.10 SQ.M 239.50 SQ.M
AREA OF FIRST FLOOR	2577.09 SQ.M 239.50 SQ.M
AREA OF SECOND FLOOR	2577.09 SQ.M 239.50 SQ.M
AREA OF THIRD FLOOR	2577.09 SQ.M 239.50 SQ.M
TOTAL BUILT UP AREA ATTRACTED BY F.A.R.	9950.37 SQ.M 924.73 SQ.M
AREA OF ELECTRICAL IN G.FLOOR LIFT MACHINE ROOM AND STAIRS IN TERRACE FLOOR AREA.	517.28 SFT 48.07 SQ.M
AREA NOT ATTRACTED BY F.A.R.	517.28 SFT 48.07 SQ.M
TOTAL BUILT UP AREA.	10467.65 SQ.M 972.80 SQ.M
NO OF CAR PARKING REQD.	7
NO OF CAR PARKING PROVIDED.	7

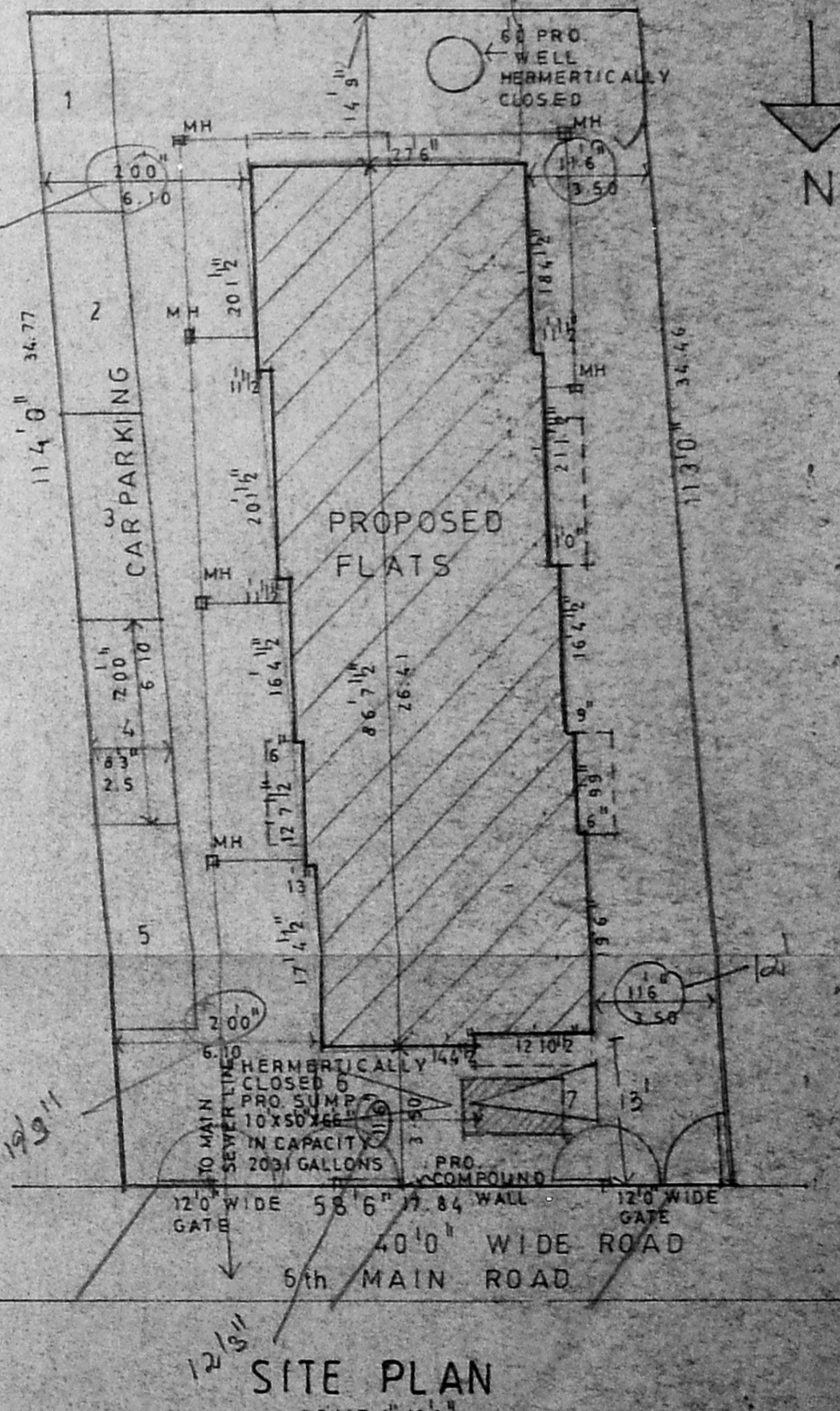
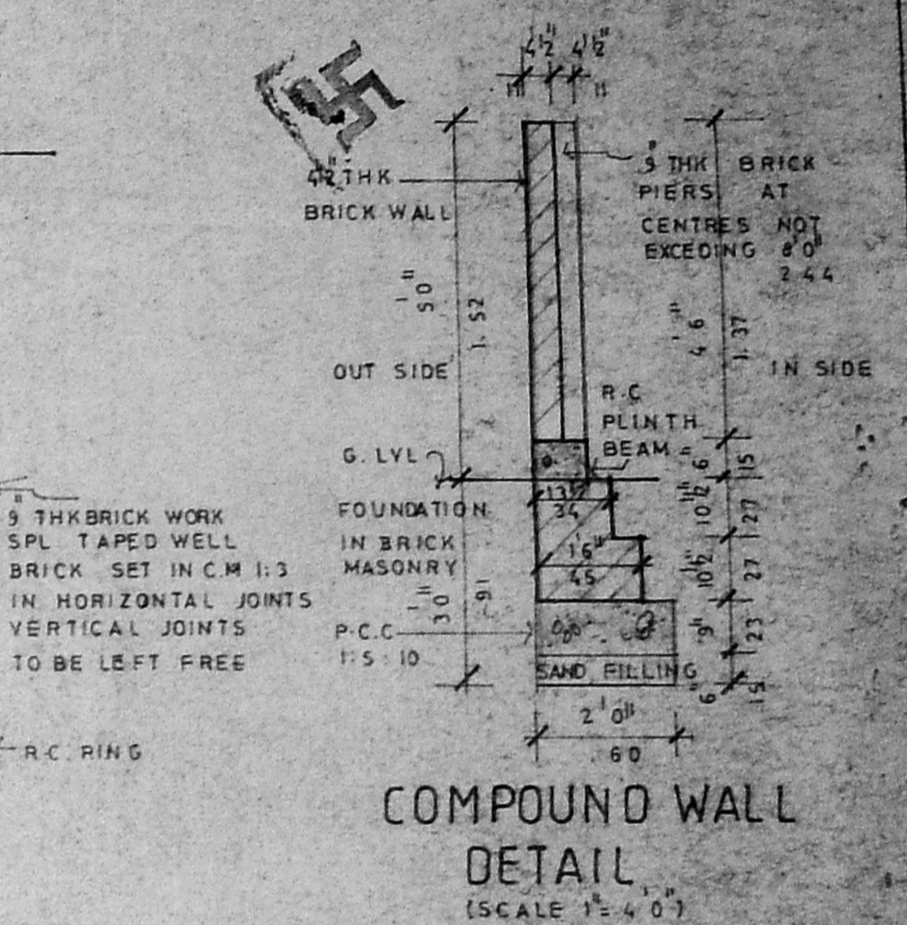
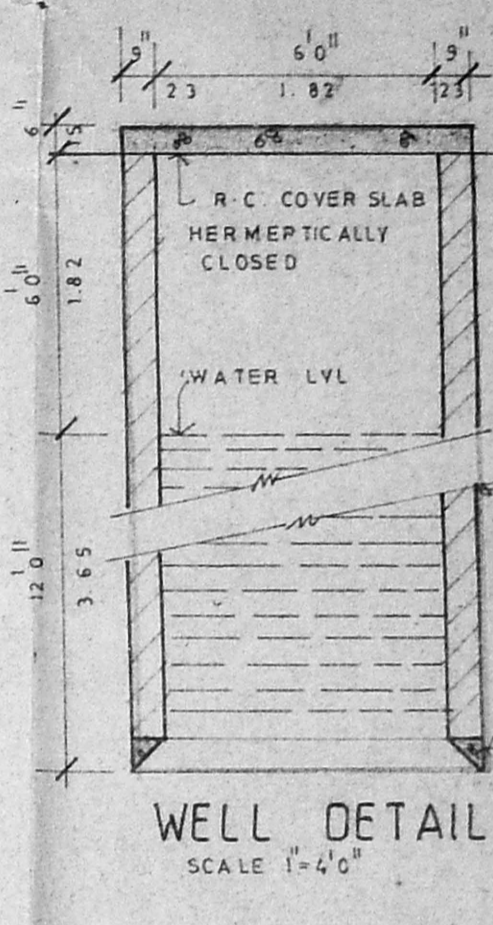
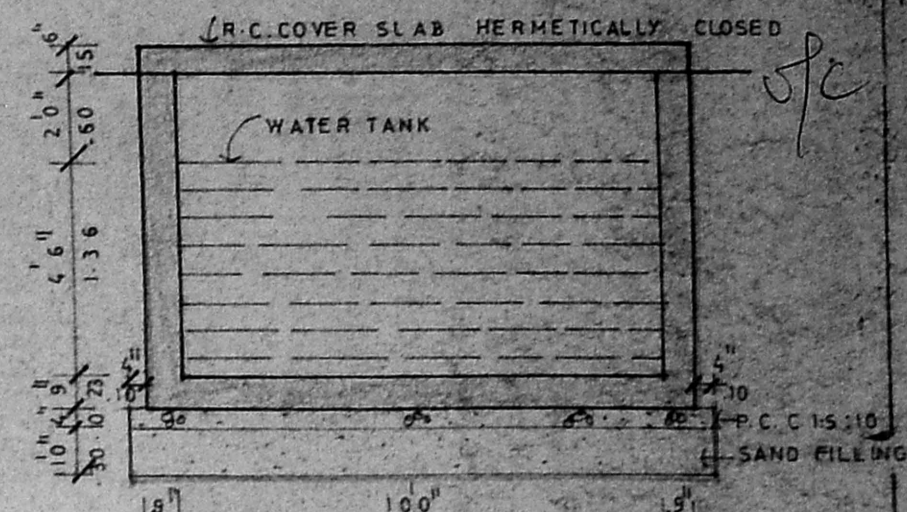
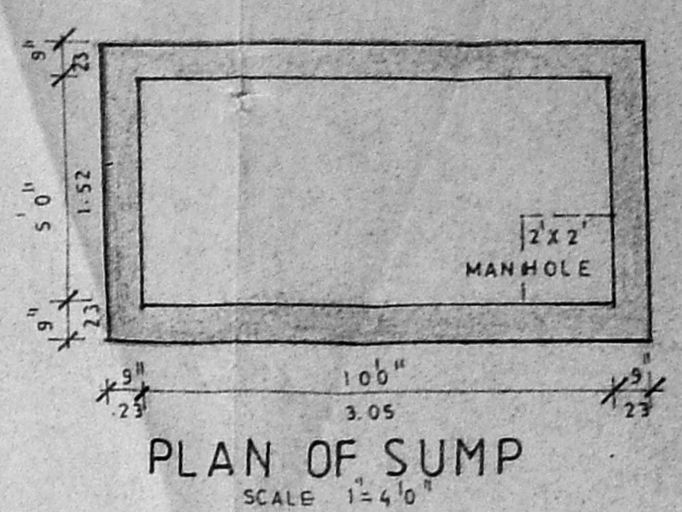

PROPOSED FLATS IN DOOR No.19, BLOCK No.86, R.S.No.3943/5, 6th MAIN ROAD, R.A.PURAM MADRAS-600 028

SCALE 1:80  
 DATE 13.10.93  
 JOB NO.  
 DRG NO. 01

POWER AGENT  
 For S.I. PROPERTY DEVELOPMENT  
 OWNERS SIGNATURE

Licensed SURVEYOR  
 TARAMURALI R.A. NO. 120/93/94

ARCHITECTS  
 BHARATH AND ASSOCIATES  
 THE POLYGON  
 142 ANNA SALA 1  
 MADRAS - 600015